

Relevant Information for Central Sydney Planning Committee

FILE: D/2022/495 **DATE:** 17 August 2023

TO: The Central Sydney Planning Committee

FROM: Graham Jahn AM, Director City Planning, Development and Transport

SUBJECT: Information Relevant To Item 5 – Development Application: 133-141 Liverpool Street, Sydney – D/2022/495

Alternative Recommendation

It is resolved that consent be granted to Development Application No D/2022/495, subject to the conditions detailed in Attachment A to the subject report to the Central Sydney Planning Committee on 17 August 2023, subject to the following amendments (additions shown in ***bold italics***, deletions shown in ~~strikethrough~~):

(1) APPROVED DEVELOPMENT

- (a) Development must be in accordance with Development Application No. D/2022/495 dated 30 May 2022 and the following architectural drawings prepared by Candalepas Associates and stratum subdivision drawings LTS:

Architectural Drawings – Candalepas Associates		
Drawing Number	Drawing Name	Date
DA-2-1001 (Issue E)	Basement 8	7 June 2023
DA-2-1002 (Issue E)	Basement 7	7 June 2023
DA-2-1003 (Issue E)	Basement 6	7 June 2023
DA-2-1004 (Issue E)	Basement 5	7 June 2023
DA-2-1005 (Issue E)	Basement 4	7 June 2023
DA-2-1006 (Issue E)	Basement 3	7 June 2023

Architectural Drawings – Candalepas Associates		
Drawing Number	Drawing Name	Date
DA-2-1007 (Issue E)	Basement 2	7 June 2023
DA-2-1008 (Issue E)	Basement 1	7 June 2023
DA-2-1010 (Issue F)	Ground Floor	11 July 2023
DA-2-1010 (Issue G)	Ground Floor	15 August 2023
DA-2-1011 (Issue E)	Level 01 (Commercial)	7 June 2023
DA-2-1012 (Issue F)	Level 02 (Commercial)	11 July 2023
DA-2-1013 (Issue F)	Level 03 (Commercial)	11 July 2023
DA-2-1014 (Issue F)	Level 04 (Commercial)	11 July 2023
DA-2-1015 (Issue E)	Level 05 (Plant)	7 June 2023
DA-2-1016 (Issue F)	Level 06 (Podium)	11 July 2023
DA-2-1017 (Issue E)	Level 07 (Podium Roof)	7 June 2023
DA-2-1018 (Issue E)	Level 8-9 (Residential)	7 June 2023
DA-2-1020 (Issue E)	Level 10-15 (Residential)	7 June 2023
DA-2-1026 (Issue E)	Level 16-20 (Residential)	7 June 2023
DA-2-1031 (Issue E)	Level 21 (Residential)	7 June 2023
DA-2-1032 (Issue E)	Level 22 (Residential)	7 June 2023
DA-2-1033 (Issue E)	Level 23-27 (Residential)	7 June 2023
DA-2-1038 (Issue E)	Level 28 (Plant)	7 June 2023
DA-2-1039 (Issue E)	Level 29-35 (Residential)	7 June 2023
DA-2-1046 (Issue E)	Level 36-39 (Residential)	7 June 2023
DA-2-1050 (Issue E)	Level 40-45 (Residential)	7 June 2023
DA-2-1056 (Issue E)	Level 46-47 (Residential)	7 June 2023
DA-2-1058 (Issue E)	Level 48 (Plant)	7 June 2023
DA-2-1059 (Issue E)	Level 49 (Residential)	7 June 2023
DA-2-1060 (Issue E)	Level 50 (Residential)	7 June 2023
DA-2-1061 (Issue E)	Level 51 (Residential)	7 June 2023

Architectural Drawings – Candalepas Associates		
Drawing Number	Drawing Name	Date
DA-2-1062 (Issue E)	Level 52 (Residential)	7 June 2023
DA-2-1063 (Issue E)	Level 53 (Residential)	7 June 2023
DA-2-1064 (Issue E)	Level 54 (Plant)	7 June 2023
DA-2-1065 (Issue E)	Roof	7 June 2023
DA-2-1091 (Issue C)	Adaptable Unit Plans	12 December 2022
DA-2-1092 (Issue C)	Adaptable Unit Plans	12 December 2022
DA-2-1093 (Issue C)	Adaptable Unit Plans	12 December 2022
DA-2-1101 (Issue E)	Section A	7 June 2023
DA-2-1102 (Issue E)	Section B	7 June 2023
DA-2-1103 (Issue E)	Section C	7 June 2023
DA-2-1103 (Issue G)	Section C	15 August 2023
DA-2-1201 (Issue E)	Elevation-North	7 June 2023
DA-2-1202 (Issue E)	Elevation-East	7 June 2023
DA-2-1202 (Issue G)	Elevation-East	15 August 2023
DA-2-1203 (Issue E)	Elevation-South	7 June 2023
DA-2-1204 (Issue E)	Elevation-West	7 June 2023
DA-2-1251 (Issue E)	Context North Elevation	7 June 2023
DA-2-1252 (Issue E)	Context East Elevation	7 June 2023
DA-2-1401 (Issue E)	Ventilation Diagrams Level 10-27	7 June 2023
DA-2-1402 (Issue E)	Ventilation Diagrams Level 29-45	7 June 2023
DA-2-1403 (Issue E)	Ventilation Diagrams 46-50	7 June 2023
DA-2-1410 (Issue E)	Cross Ventilation Diagrams	7 June 2023
DA-2-1421 (Issue E)	Schedule of Openings – Sheet 1	7 June 2023
DA-2-1422 (Issue E)	Schedule of Openings – Sheet 2	7 June 2023
DA-2-1431 (Issue E)	Winter Garden and Awning Window Detail Section	7 June 2023

Architectural Drawings – Candalepas Associates		
Drawing Number	Drawing Name	Date
Stratum Subdivision Drawings - LTS		
Sheet 1 of 22 sheet(s) (Issue B)	Location Plan	24 July 2023
Sheet 2 of 22 sheet(s) (Issue B)	Basement 3-8	24 July 2023
Sheet 3 of 22 sheet(s) (Issue B)	Basement 2	24 July 2023
Sheet 4 of 22 sheet(s) (Issue B)	Basement 1	24 July 2023
Sheet 5 of 22 sheet(s) (Issue B)	Ground Floor	24 July 2023
Sheet 6 of 22 sheet(s) (Issue B)	Level 1	24 July 2023
Sheet 7 of 22 sheet(s) (Issue B)	Level 2	24 July 2023
Sheet 8 of 22 sheet(s) (Issue B)	Levels 3-4	24 July 2023
Sheet 9 of 22 sheet(s) (Issue B)	Level 5	24 July 2023
Sheet 10 of 22 sheet(s) (Issue B)	Levels 6-7	24 July 2023
Sheet 11 of 22 sheet(s) (Issue B)	Levels 8-20	24 July 2023
Sheet 12 of 22 sheet(s) (Issue B)	Level 21	24 July 2023
Sheet 13 of 22 sheet(s) (Issue B)	Levels 22-27	24 July 2023
Sheet 14 of 22 sheet(s) (Issue B)	Level 28	24 July 2023
Sheet 15 of 22 sheet(s) (Issue B)	Levels 29-47	24 July 2023
Sheet 16 of 22 sheet(s) (Issue B)	Level 48	24 July 2023
Sheet 17 of 22 sheet(s) (Issue B)	Levels 49-50	24 July 2023
Sheet 18 of 22 sheet(s) (Issue B)	Level 51	24 July 2023
Sheet 19 of 22 sheet(s) (Issue B)	Level 52	24 July 2023
Sheet 20 of 22 sheet(s) (Issue B)	Level 53	24 July 2023
Sheet 21 of 22 sheet(s) (Issue B)	Level 54	24 July 2023
Sheet 22 of 22 sheet(s) (Issue B)	Roof Level & Above	24 July 2023

and as amended by the conditions of this consent.

- (b) In the event of any inconsistency between the approved plans and supplementary documentation, the drawings will prevail.

Reason

To ensure all parties are aware of the approved plans and supporting documentation that applies to the development.

(88) DEMOLITION/SITE RECTIFICATION (if cost is over \$50m)

The following conditions apply to the development:

- ~~(a) Demolition or excavation must not commence until a Construction Certificate has been issued for construction of the substantive building.~~
- (b) Prior to the Construction Certificate being issued, documentary evidence must be provided to Council that the owner of the site **or Deicorp Projects (Liverpool St) Pty Ltd** has entered into a Deed with Council, the cost of preparation and execution of such Deed (including stamp duty and registration fees) to be borne by the applicant, which contains such conditions as the Council reasonably requires to ensure the matters set out in this condition are adequately provided for.
- (c) Without limiting the generality of paragraph (b), the Deed must provide for:
- (i) A bank guarantee to be provided in the sum of \$398,250 dollars as security for the costs of such works provided that:
- a. the maximum liability under the Deed must not exceed \$398,250 dollars; and
 - b. the Council may accept a lesser amount as security if substantiated by detailed design and Quantity Surveyor costing for works which meet the objectives of the condition.
- (ii) Council to be given sufficient contractual rights to be able to ensure that in any of the following events namely:
- a. demolition of the existing building has commenced but not been completed;
 - b. the existing building has been demolished; or
 - c. the site has been excavated; or
 - d. the erection of the structure has commenced;

- (iii) that it, or any person authorised by it, may enter the site and carry out such works at the cost of the applicant (or such other person as the Consent Authority may approve) as may be then appropriate in the circumstances in each of the abovementioned events, to:
 - a. make the building safe and of an appearance acceptable to Council at ground level;
 - b. allow the ground level to be landscaped and of an appearance acceptable to Council from any public vantage point; or
 - c. for the hole to be covered to allow it to be landscaped and of an appearance acceptable to Council from any public vantage point; or
 - d. in the event that the new building is constructed beyond the ground floor, to allow any hoardings to be removed and the ground floor development to be completed to a tenable stage;

AND to call on such bank guarantee to cover the cost thereof.

- (d) If the site is commenced to be developed and there is suspension in activity for 6 months (or suspensions of activity which in the aggregate exceed 6 months), resulting in a building site which has an appearance not acceptable to Council, then the Council will have the readily enforceable rights to:
 - (i) require certain works including but not limited to those works necessary to achieve the results referred to in sub-clause (c) (iii) to take place on the site; and
 - (ii) in the event of default, have the right to enter and carry out these works and to call upon security in the nature of a bank guarantee to cover the cost of the works.
- (e) The Deed may, if the Director City Planning is satisfied, provide for an adjustment of the guarantee amount during the course of construction to reflect that, as the development progresses, the likelihood and nature of the appropriate site rectification works may change. The stages of reduction will be:
 - (i) Stage 1 – Completion of the site excavation and all construction works necessary to complete all parts of the Development to street level, including sealing of the slab at that level.
 - (ii) Stage 2 – Completion of all construction works necessary to complete the structure of the Development to the roof level.
 - (iii) Stage 3 – Issue of the Occupation Certificate.

- (f) If a claim for an adjustment is made, the Deed must also provide that any such claim is to be supported by the following:
 - (i) Certification (from the principal certifier) that the relevant stage is complete;
 - (ii) Detailed schedule of completed works carried out in the relevant stage;
 - (iii) Quantity Surveyors costing of the likely site rectification works required at each remaining stage.

Reason

To allow for the appropriate management of sites where development (demolition/excavation/construction) has commenced and there is a suspension in activity resulting in a building site which has an unacceptable appearance.

Background

Site Rectification Deed – Draft Condition 88

On 13 and 14 August 2023, correspondence was received from the applicant requesting amendments to the proposed wording of the recommended condition of consent relating to the site rectification Deed (Condition 88 in the draft conditions of consent contained in Attachment A to the Central Sydney Planning Committee Report). Part (a) of draft condition 88 notes that demolition or excavation may not commence until a Construction Certificate has been issued for construction of the substantive building.

In this instance, a separate development consent is being concurrently assessed for the demolition of the above ground structures (under Development Application D/2022/488) and the same site rectification Deed condition will be imposed on any consent granted to that application. As a result, it is recommended that part (a) of draft condition 88 be deleted.

Further, part (b) of draft condition 88 currently requires the owner of the site to enter into this Site Rectification Deed with Council. The applicant has notified Council that the sale of the site and the transfer in ownership of the site to the developer will be at a date after the commencement of works. As such, it has been requested that the wording of part (b) of draft Condition 88 be modified to permit the developer to enter into the deed with Council (if they are not the owner of the site when works commence on site). It is recommended that the draft condition be amended to state either the owner or the developer, being Deicorp Projects (Liverpool St) Pty Ltd, to enter into the Deed with Council to ensure continuity.

Colonnade design – Condition 1

Following the briefing of the application to the members of the Central Sydney Planning Committee on 10 August 2023, it was requested that further 3D views and elevation drawings of the colonnade be provided for the Committee's consideration prior to determination. This information was requested from the applicant on 11 August 2023 by City Planning staff.

As a result of this request, on 15 August 2023, the applicant on their own volition submitted an amended colonnade design to respond to feedback and to address the relevant controls of the Sydney Development Control Plan 2012 (DCP) for colonnade design and addressing the public domain. A revised single storey colonnade is proposed which retains the rhythm of triangular structural columns, while reducing the width of the columns and introducing a new opening within the column to increase pedestrian amenity and safety within the colonnade.

In accordance with Section 3.2.5(2) of the SDCP, the revised colonnade design is:

- (a) Continuous for the entire street block on Castlereagh Street. A stepped internal soffit is proposed to the colonnade with an approximate 4.2m height at the peak and 2.4m at the base, which terminates at the driveway to allow for large vehicles to enter the site on Castlereagh Street. This remains unchanged from the previous proposal.
- (b) Designed with finely proportioned triangular columns, creating an appropriately proportioned vertical form at the Castlereagh Street boundary. The reduced width of the columns under this proposal retains and enhances the finely proportioned verticality of the colonnade.
- (c) The colonnade provides a high level of visual and physical access to the retail shopfront at the corner of Castlereagh Street and Liverpool Street with the inclusion of a 3m x 3m splay, which is improved under the proposal by the reduction in width of the column, and through the introduction of a new opening within the column to increase visual access within the colonnade.

While the former was acceptable, the revised colonnade design is supported and results in a more open outcome for pedestrian amenity and safety and is consistent with the overall design of the development. The revised ground floor design increases visual surveillance to the various building entries along the Castlereagh Street elevation, increasing activation.

It is recommended that the revised colonnade design be supported and Condition (1) of the recommended conditions be amended to replace the relevant ground floor plan, elevation and section drawings with drawings that reflect the revised design.

Prepared by: Marie Burge, Senior Planner

Attachments

Attachment A. Revised Colonnade Drawings

Approved

A handwritten signature in black ink, appearing to read 'GJahn', positioned to the right of the word 'Approved'.

GRAHAM JAHN AM

Director City Planning, Development and
Transport

Attachment A

Revised Colonnade Drawings

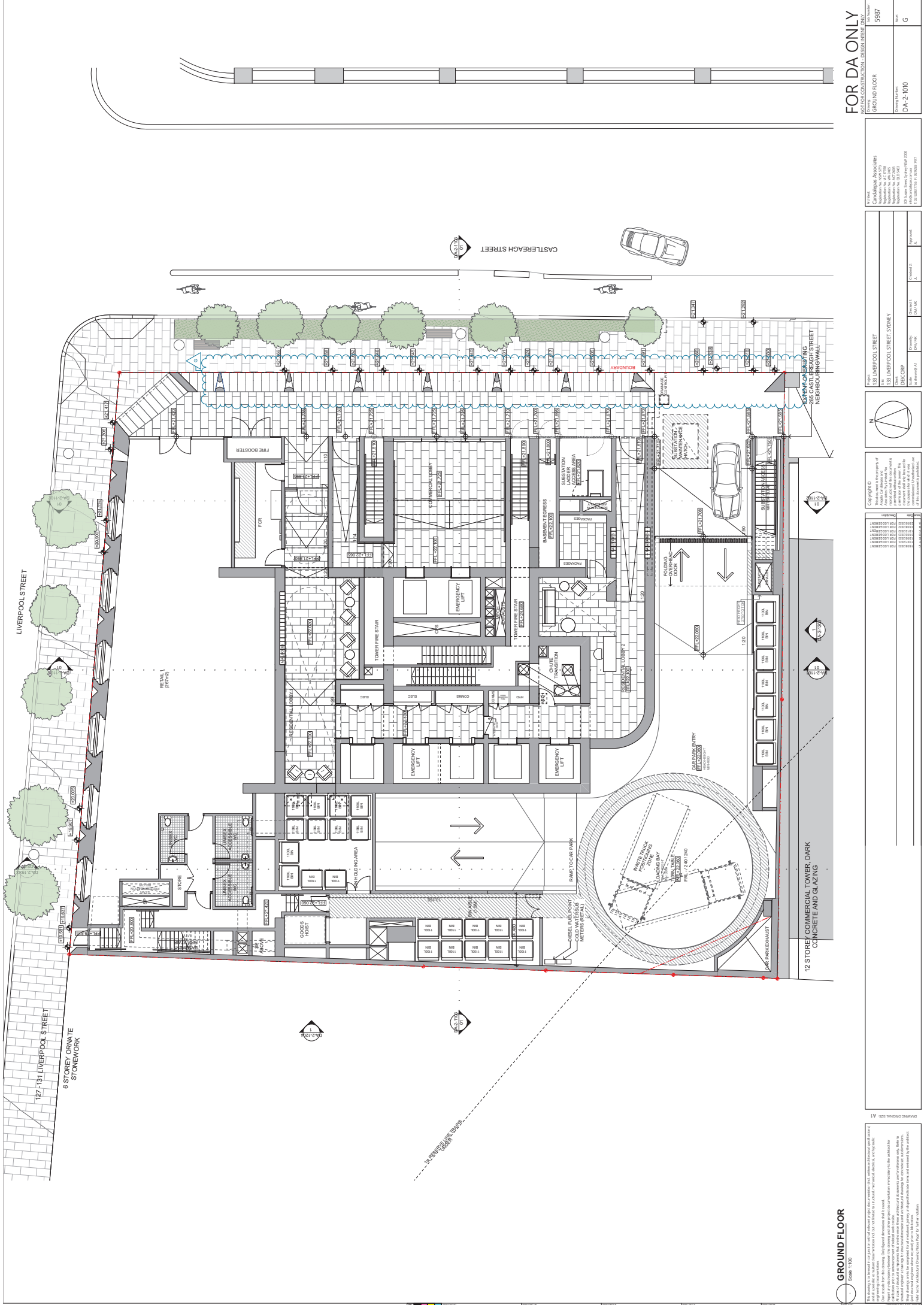

GROUND FLOOR
Scale: 1:100

This drawing is to be used in conjunction with the contract documents. It is not to be used for any other purpose without the written consent of the architect. The architect is not responsible for any errors or omissions in this drawing. The architect is not responsible for any errors or omissions in the contract documents. The architect is not responsible for any errors or omissions in the contract documents. The architect is not responsible for any errors or omissions in the contract documents.

12 STOREY COMMERCIAL TOWER, DARK CONCRETE AND GLAZING

Copyright © 2018
This drawing is the property of
Architects 5987 Pty Ltd
All rights reserved. No part of
this drawing may be reproduced
without the prior written
consent of the architect.
This drawing is not to be used
for any other purpose without
the written consent of the
architect.

Project: 133 LIVERPOOL STREET
133 LIVERPOOL STREET, SYDNEY
Client: BDCORP
Architect: Architects 5987
133 Jones Street, Sydney NSW 2000
Phone: (61) 2 9399 5987
Fax: (61) 2 9399 5987

FOR DA ONLY
Project: 133 LIVERPOOL STREET
133 LIVERPOOL STREET, SYDNEY
Client: BDCORP
Architect: Architects 5987
133 Jones Street, Sydney NSW 2000
Phone: (61) 2 9399 5987
Fax: (61) 2 9399 5987

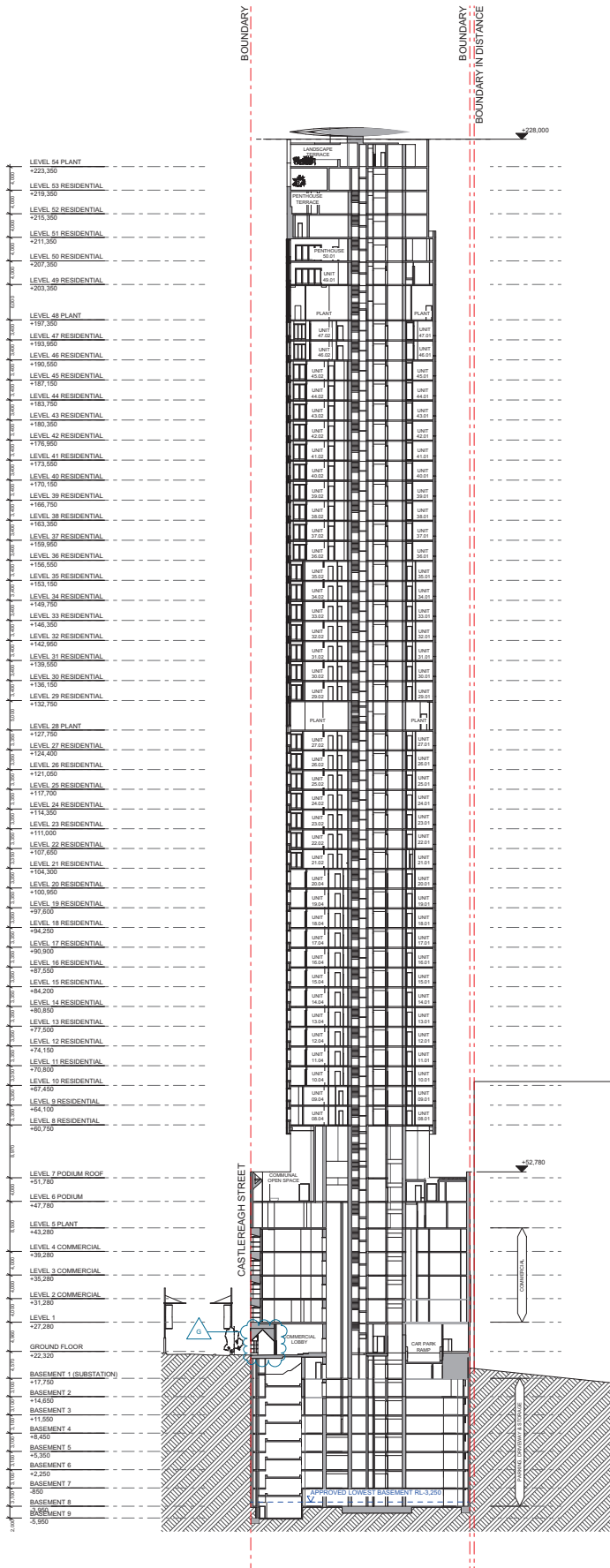

01 SECTION C
1:400

0m
50m
100m
150m
200m
250m
300m
350m
400m
450m
500m
550m
600m
650m
700m
750m
800m
850m
900m
950m
1000m
1050m
1100m
1150m
1200m
1250m
1300m
1350m
1400m
1450m
1500m
1550m
1600m
1650m
1700m
1750m
1800m
1850m
1900m
1950m
2000m
2050m
2100m
2150m
2200m
2250m
2300m
2350m
2400m
2450m
2500m
2550m
2600m
2650m
2700m
2750m
2800m
2850m
2900m
2950m
3000m
3050m
3100m
3150m
3200m
3250m
3300m
3350m
3400m
3450m
3500m
3550m
3600m
3650m
3700m
3750m
3800m
3850m
3900m
3950m
4000m
4050m
4100m
4150m
4200m
4250m
4300m
4350m
4400m
4450m
4500m
4550m
4600m
4650m
4700m
4750m
4800m
4850m
4900m
4950m
5000m
5050m
5100m
5150m
5200m
5250m
5300m
5350m
5400m
5450m
5500m
5550m
5600m
5650m
5700m
5750m
5800m
5850m
5900m
5950m
6000m
6050m
6100m
6150m
6200m
6250m
6300m
6350m
6400m
6450m
6500m
6550m
6600m
6650m
6700m
6750m
6800m
6850m
6900m
6950m
7000m
7050m
7100m
7150m
7200m
7250m
7300m
7350m
7400m
7450m
7500m
7550m
7600m
7650m
7700m
7750m
7800m
7850m
7900m
7950m
8000m
8050m
8100m
8150m
8200m
8250m
8300m
8350m
8400m
8450m
8500m
8550m
8600m
8650m
8700m
8750m
8800m
8850m
8900m
8950m
9000m
9050m
9100m
9150m
9200m
9250m
9300m
9350m
9400m
9450m
9500m
9550m
9600m
9650m
9700m
9750m
9800m
9850m
9900m
9950m
10000m

This drawing is to be read in conjunction with all relevant project documentation (incl. written architectural specifications) and all applicable consultant documentation (incl. but not limited to structural, mechanical, electrical, and hydraulic engineering documentation). Do not scale from this drawing. Only figured dimensions shall be used. Report any discrepancy between this drawing and other project documentation immediately to the architect for clarification prior to commencement of related work on site. All levels of structural components that are shown on these architectural drawings are for reference only. Refer to structural engineer's drawings for structural dimensions and architectural drawings for concrete set out dimensions. This drawing is to be completed for all materials, primary and specified trade items and reviewed by the architect and structural engineer where required prior to fabrication. Refer to the Architectural Drawing Notes Page for further notation.

DATE: 08/08/2023
DRAWN BY: [Name]
CHECKED BY: [Name]
APPROVED BY: [Name]

NO.	DATE	DESCRIPTION
1	08/08/2023	FOR LOGGEMENT
2	08/08/2023	FOR LOGGEMENT
3	08/08/2023	FOR LOGGEMENT
4	08/08/2023	FOR LOGGEMENT
5	08/08/2023	FOR LOGGEMENT

Copyright ©
This document is the property of
Angelo Candalepas and
Associates Pty Limited. No
part of this document is to be
reproduced, stored in a retrieval
system or transmitted in any form
or by any means, electronic, mechanical,
photocopying, recording, or by any
information storage and retrieval
system, without written permission
from Angelo Candalepas and
Associates Pty Limited. This
document shall only be used for the
project for which it was
commissioned. Unauthorised use
of this document is prohibited.

Project:
133 LIVERPOOL STREET
Site:
133 LIVERPOOL STREET, SYDNEY
Client:
DEICORP
Scale:
As Shown @ A1
Drawn By:
DMJ/JMK
Checked 1:
DMJ/JMK
Checked 2:
[Name]
Approved:
[Name]

Architect:
Candalepas Associates
Registration No. 50381 5713
Registration No. VC 17918
Registration No. NS 24613
Registration No. AC1 26013
Registration No. DC1 34613
100 Soane Street, Sydney NSW 2000
info@candalepas.com.au
Tel: 0025 17705, 01 20 0093 7417

Drawing Number:
DA-2-1103
Issue:
G

FOR DA ONLY
NOT FOR CONSTRUCTION - DESIGN INTENT ONLY
SECTION C
5987



A - PRECAST CONCRETE
CANDALEPAS ASSOCIATES - QT HOTEL PERTH



B - CERAMIC TILE
CANDALEPAS ASSOCIATES - PERRY PARK



C - PRECAST & INSITU CONCRETE
CANDALEPAS ASSOCIATES - QT HOTEL MELBOURNE



D - FLUTED GLASS
NERAND HU - RACHELS BURGER



E - OFF-FORM CONCRETE
CANDALEPAS ASSOCIATES - PERRY PARK

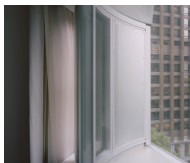

F - ALUMINUM DOUBLE GLAZED WINDOW FRAMING
CANDALEPAS ASSOCIATES - PORTER HOUSE HOTEL

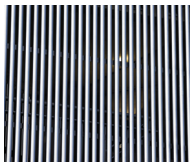

G - ANODIZED ALUMINUM TUBE LOUVRES
CANDALEPAS ASSOCIATES - PLINCHOWL MOSQUE



H - GRANITE
CHARLES BRUCE DELLIT - ANZAC MEMORIAL



J - WHITE PAINTED CONCRETE
CANDALEPAS ASSOCIATES - BOTANY ROAD

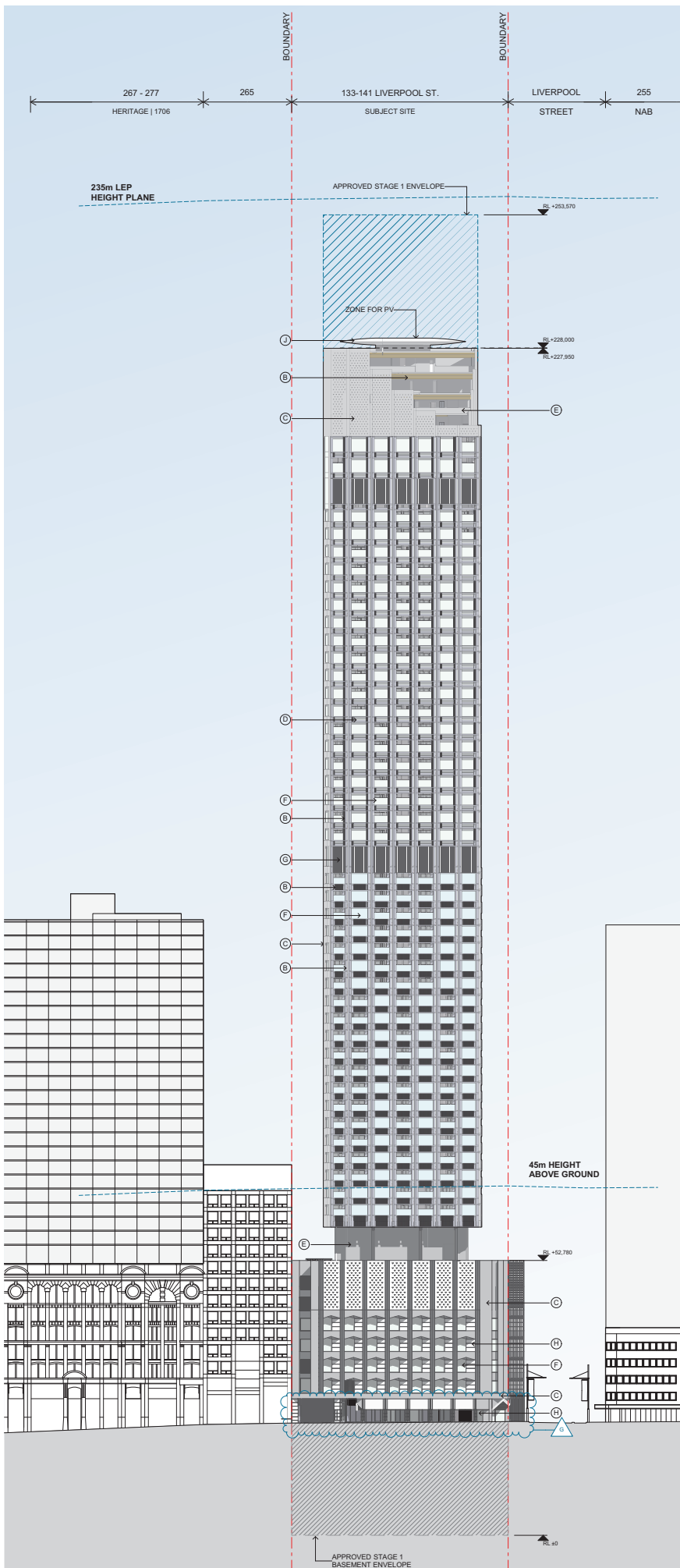

300 250 200 150 100 50

DRAWING CONTROL SHEET (D)

This drawing is to be read in conjunction with all relevant project documentation (incl. written architectural specifications) and all applicable consultant documentation (incl. but not limited to structural, mechanical, electrical, and hydraulic engineering documentation). Do not scale from this drawing. Only figured dimensions shall be used. Report any discrepancy between the drawing and other project documentation immediately to the architect for confirmation prior to commencement of related work on site. All work of structural components that are shown on these architectural documents are for reference only. Refer to structural engineer's drawings for structural dimensions and architectural drawings for concrete set out dimensions. This drawing is to be completed for all materials, primary and specified trade items and installed by the architect and structural engineer where required prior to fabrication. Refer to the Architectural Drawing Notes Page for further notation.

REV.	NO.	DESCRIPTION	DATE
1	008/2022	FOR LOGGING	
2	009/2022	FOR LOGGING	
3	010/2022	FOR LOGGING	
4	011/2022	FOR LOGGING	
5	012/2022	FOR LOGGING	

Copyright ©
This document is the property of Angles Candalepas and Associates Pty Limited. No permission is granted to reproduce or disseminate this document in any form without the written permission of the owner. This document shall only be used for the purpose for which it was commissioned. Unauthorised use of this document is prohibited.

Project: 133 LIVERPOOL STREET
Site: 133 LIVERPOOL STREET, SYDNEY
Client: DEICORP
Scale: as shown @ A1
Drawn By: DM/AMK
Checked 1: DM/AMK
Checked 2: A
Approved: A

Architect: Candalepas Associates
Registration No. 9268 9778
Registration No. VIC 12976
Registration No. NSW 2460
Registration No. ACT 5855
Registration No. QLD 1861
100 Swanston Street Sydney NSW 2000
info@candalepas.com.au
P: 02 9261 9778; F: 02 9261 7677

FOR DA ONLY
NOT FOR CONSTRUCTION - DESIGN INTENT ONLY
ELEVATION-EAST
Drawing Number: DA-2-1202
Sheet: G

DWG CODE: 50000; DATE: 2022-03-20 10:42:52